Welcome to Newtown Primary School

Transition booklet

September 2026

We are so pleased you will be joining our school in September.

This booklet will give you an idea of what school is like and will hopefully help you to feel ready and excited to start school.

Here is the front of our school:



We use this entrance to get to the school office.

Here are some important people you should meet:



This is Mr Marshall and Miss Fisher. They are our headteachers.

Mr Marshall loves riding his bike and building Campfires.



Miss Fisher likes to paint and loves planting flowers in her garden. She has two children.

Mr Marshall and Miss Fisher have an excellence book that they put your name in when you have worked hard. They both love giving out stickers.

Teachers in your class will be:



Miss Pountney- Class teacher

Miss Pountney will be your class teacher. She has got a dog called Connie who she loves taking on long walks. Miss Pountney loves to cook delicious meals!



Mrs Potter- EYFS lead

Mrs Potter has a big dog called Benji and two cats called Maisy and Casper. Mrs Potter is so excited to meet you and is looking forward to learning and playing with you at school.



This is Norman.

Norman is Newtown's mascot.

He likes to visit the classroom for special events and also come on trips with us.

We love being kind at Newtown.

If you are spotted doing something kind you might get a kindness leaf with your name on it added to the tree.



At school you will look super smart in your new uniform.



Your class is called Sycamore class.

Here is the classroom:





You will also have time for lots of learning and playing in our outdoor area.



When you come to school you will hang up your coat and bag on your peg.





This is the cloakroom, it is just outside the classroom.

These are the toilets. These are just down the corridor from Sycamore class.



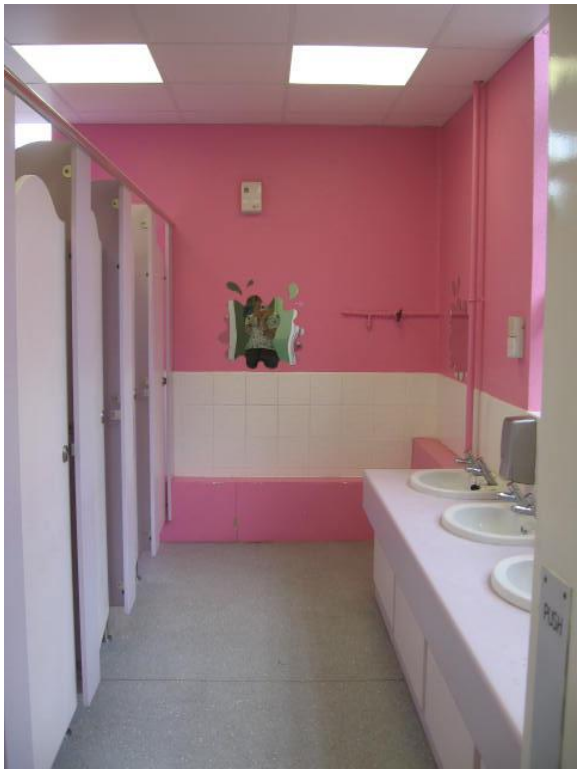



This is the big hall. We come here with children from other classes for assembly.

When we are in school, we work hard and always try our best. To help us to remember this we:



Sit smartly on the carpet.

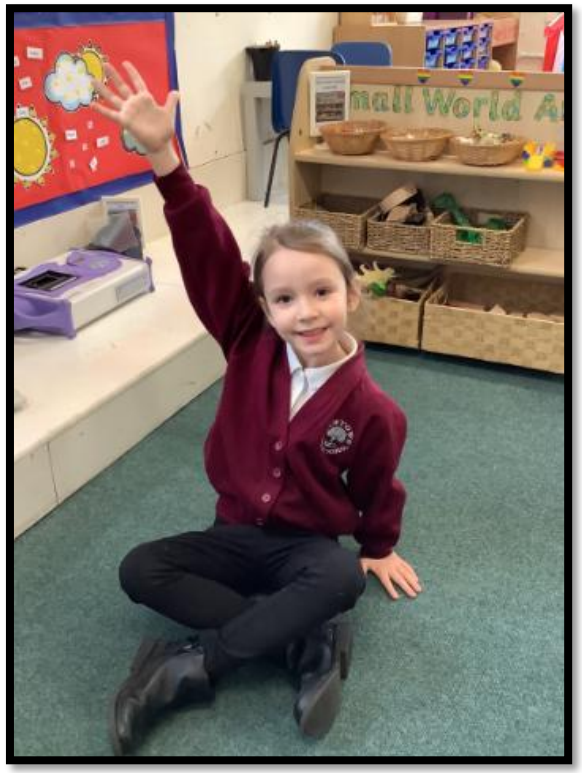

Put up our hand to ask and answer questions.



Use our ears to listen when other people are talking.



Line up smartly and quietly whenever we move around the school.

In Sycamore class you will:



Enjoy playing with your new friends.

Learn about letters to help with reading and writing.







Explore using the resources outside to learn and play with.



Learn about numbers through games and activities.



Practise your physical skills.

Pretend to be different people with different jobs.





Show off your learning through your games.

We have a snack time everyday at school.

We eat this in the classroom.

At lunchtime we eat in the dinner hall.



At playtime and lunchtime, we play outside on the playground. We have lots of things to use.

Can you spot people singing on the stage?



We hope this booklet has been helpful for you and you feel like you know more about school now.

We can't wait to meet you.

See you soon 😊

